

**ITEM 9. STREET EVENTS – TEMPORARY ROAD CLOSURES – SYDNEY
MOTHERS DAY CLASSIC 2018**

TRIM RECORD NO: 2017/629382

RECOMMENDATION

It is recommended that the Committee endorse the temporary road closures for the Sydney Mothers Day Classic 2018 on Sunday 13 May 2018 from 5am to 12pm subject to the following conditions:-

- (A) The Applicant must comply with the temporary road closure conditions as stipulated in Schedule B of this agenda.
- (B) The Applicant must contact the Sydney City LAC to discuss deployment of user pay police for the event.
- (C) The Applicant must contact the City's Venue Management Unit to discuss the event.
- (D) The Applicant is to obtain a Road Occupancy Licence from the Transport Management Centre prior to commencement of works.
- (E) The Applicant must provide a telephone number of the supervisor responsible for the proposed event and include contact details in the notification letters to be distributed to affected stakeholders.
- (F) The Applicant must contact Sydney Buses and arrange and pay for the rerouting of bus services around the closures, the temporary relocation of bus stops and any additional staff required.

VOTING MEMBERS FOR THIS ITEM

<i>Voting Members</i>	<i>Support</i>	<i>Object</i>
City of Sydney		
Roads and Maritime Services		
NSW Police – Sydney City LAC		
Representative for the Member for Sydney		

DECISION

BACKGROUND

The Mothers Day Classic Foundation has applied for temporary road closures for the Sydney Mothers Day Classic 2018 on Sunday 13 May 2018 from 5am to 12pm.

COMMENTS

The Sydney Mothers Day Classic 2018 is an annual event that requires the temporary closure of City streets and traffic detours around the event route.

Temporary Road Closures – 5am to 12pm Sunday 13 May 2018

- Art Gallery Road at Hospital Road
- Hospital Road between Prince Albert Road and Shakespeare Place
- Prince Albert Road between St Mary's Road and Hospital Road

Temporary Road Closures – 6am to 10am Sunday 13 May 2018

- College Street between Park Street and Prince Albert Road
- Macquarie Street between St James Road and Hunter Street
- Prince Albert Road between St James Road and College Street
- St James Road between Elizabeth Street and Prince Albert Road

Temporary Road Closures – 6am to 11am Sunday 13 May 2018

- Boomerang Place and Yurong Parkway between William Street and Cathedral Street (northbound)
- Prince Albert Road between College Street and St Mary's Road
- St Mary's Road between Prince Albert Road and Cathedral Street

There are currently no other approved temporary road closures proposed to take place on the same day.

CONSULTATION



The Applicant will be required to notify affected stakeholders as stipulated in Schedule A.

FINANCIAL

Not applicable as the Sydney Mothers Day Classic 2018 is a not-for-profit event which is exempt from fees as stipulated in the current Fees and Charges.

Street Events – Temporary Road Closures – Sydney Mother's Day Classic 2018

Ganesh Vengadasalam, Senior Traffic Engineer

EQUIPMENT	x 8
	x 3
	x 30
	

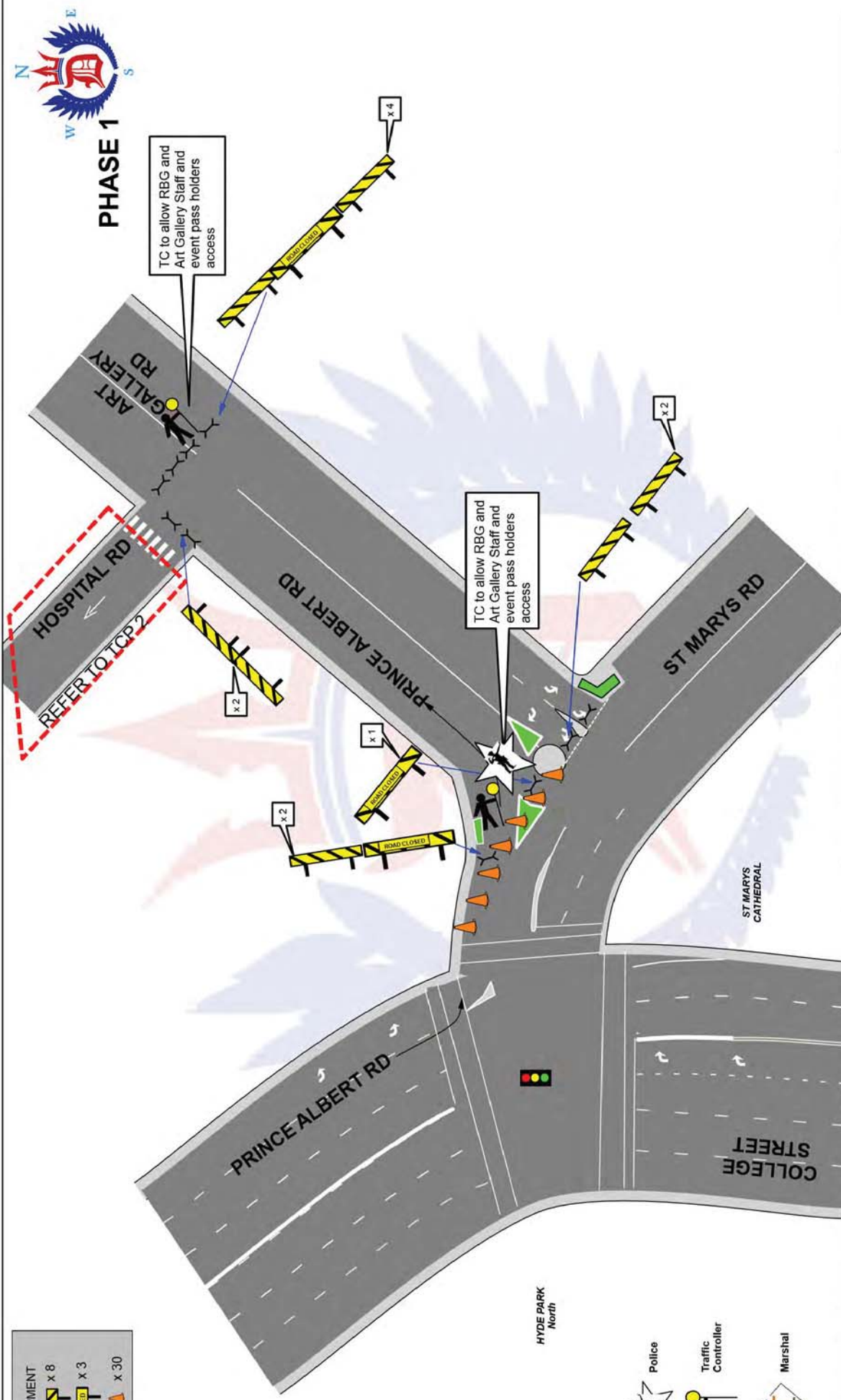

PHASE 1

TC to allow RBG and Art Gallery Staff and event pass holders access

TC to allow RBG and Art Gallery Staff and event pass holders access

AGENCY	PRIMARY TASK	SECONDARY TASK	STAFF ON-SITE	TIME	MOTHERS DAY CLASSIC	TCP	1 a
TMC	Assist with road closures				Art Gallery Rd & Hospital Rd , Sydney	TCS	3132
POLICE			1	0600-1000	Prince Albert Rd Closed at St Marys Rd	DATE	Sun 13 May 18
WHO DARES	Implement road closures	Deliver signage	2	0500-0600	Art Gallery Rd Closed north of Hospital Rd	SCALE	Not to Scale
MARSHAL	Assist Police & TMC with road closures					Drawn By:	Greg Mooney RTA Cert. 2253016656

Who Dares Pty Ltd accepts no liability for the implementation or execution of this TCP unless undertaken by authorised Who Dares personnel. ALL TRAFFIC CONTROL PLANS ARE COPYRIGHT/PROPERTY OF WHO DARES PTY LTD AND ARE NOT TRANSFERABLE UNLESS AUTHORISED BY WHO DARES PTY LTD.

Revised 20 Nov 2017



EQUIPMENT
FROM PHASE 1

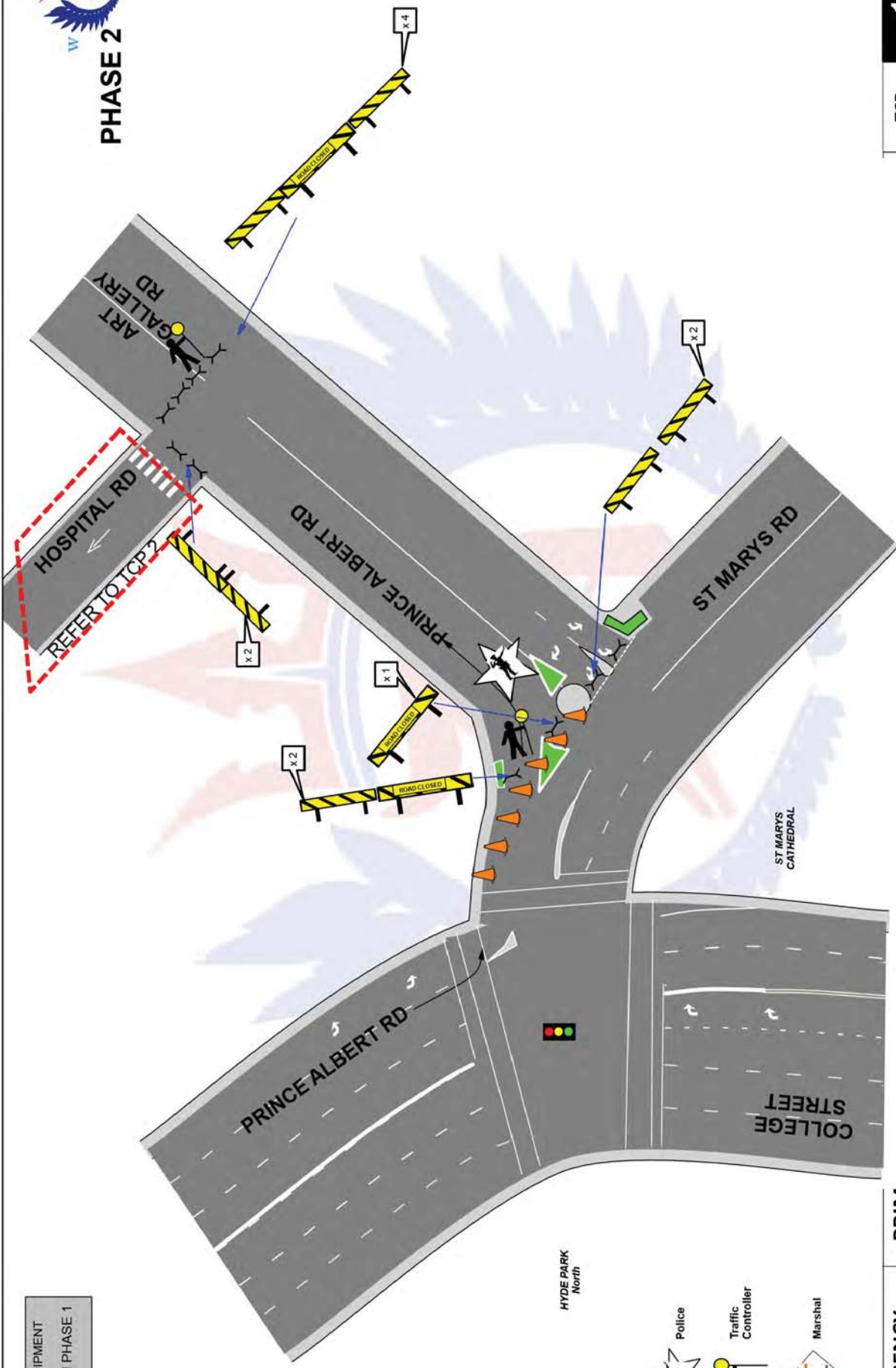

TCP	1 b
TCS	3132
DATE	Sun 13 May 18
SCALE	Not to Scale
Drawn By:	Greg Mooney RTA Cert. 2253016656

AGENCY	PRIM	Art Gallery Rd & Hospital Rd , Sydney		
TMC	Assist with road closures			
POLICE				
WHO DARES	Implement road closures	2	1000 - 1200	Prince Albert Rd Closed at St Marys Rd Art Gallery Rd Closed north of Hospital Rd
MARSHAL	Assist Police & TMC with road closures			
			Deliver signage	

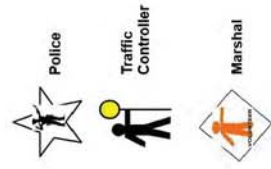

Who Dares Pty Ltd accepts no liability for the implementation or execution of this TCP unless undertaken by authorised Who Dares personnel.
ALL TRAFFIC CONTROL PLANS ARE COPYRIGHT/PROPERTY OF WHO DARES PTY LTD AND ARE NOT TRANSFERABLE UNLESS AUTHORISED BY WHO DARES PTY LTD.

Revised 20 Nov 2017

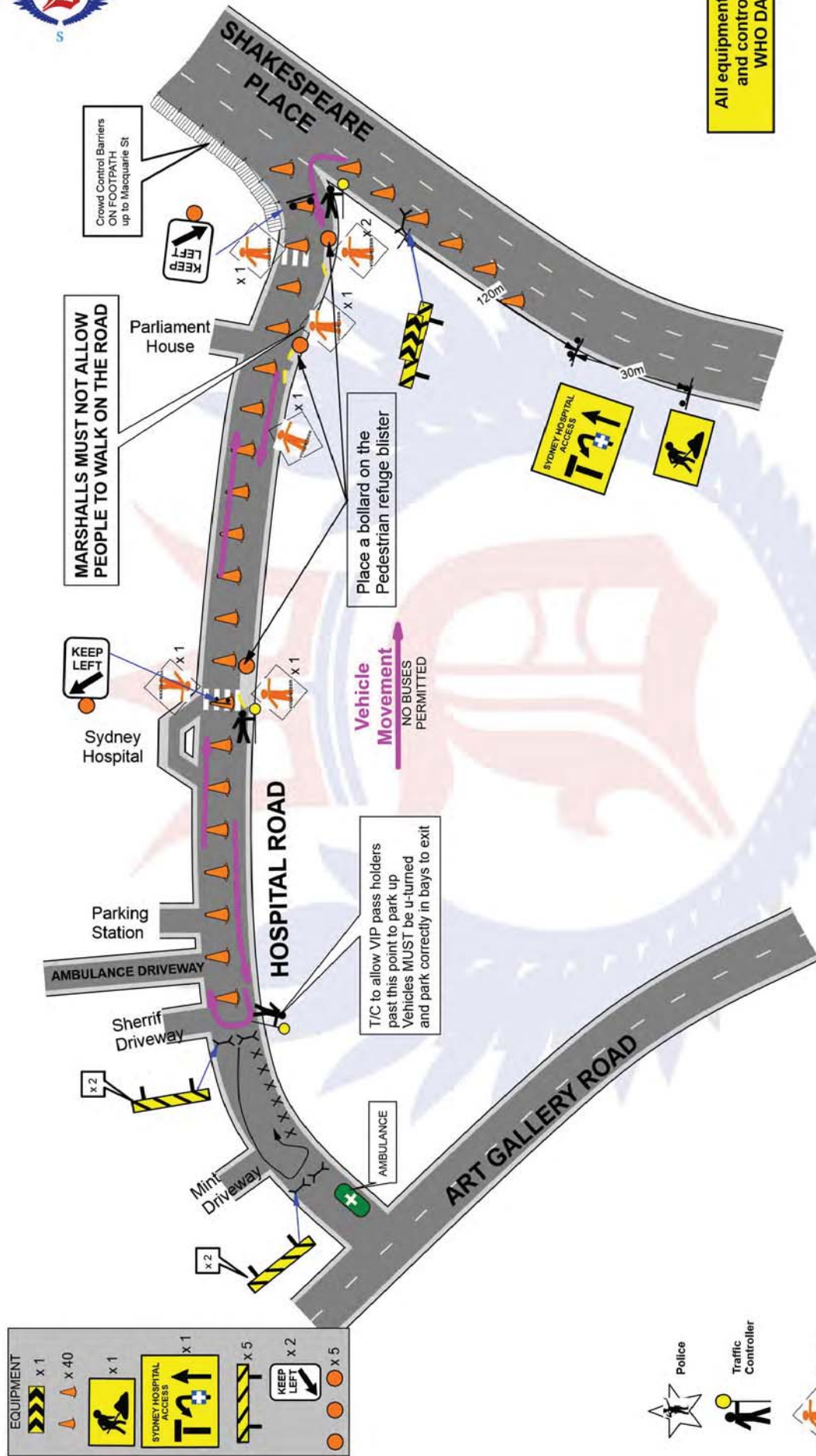

All equipment supplied and controlled by WHO DARES

AGENCY	PRIMARY TASK	SECONDARY TASK	STAFF ON-SITE	TIME	MOTHERS DAY CLASSIC	TCP
TMC					Hospital Rd, Sydney	TCS
POLICE						DATE
WHO DARES	Supply Equipment and implement contra flow	Assist with road closures	3	0500-1200	Hospital Rd to operate as two way enter and exit via Shakespear Place only.	SCALE
MARSHAL	Assist Pedestrian movement		7	0500-1200		Drawn By:
						2



PHASE 1

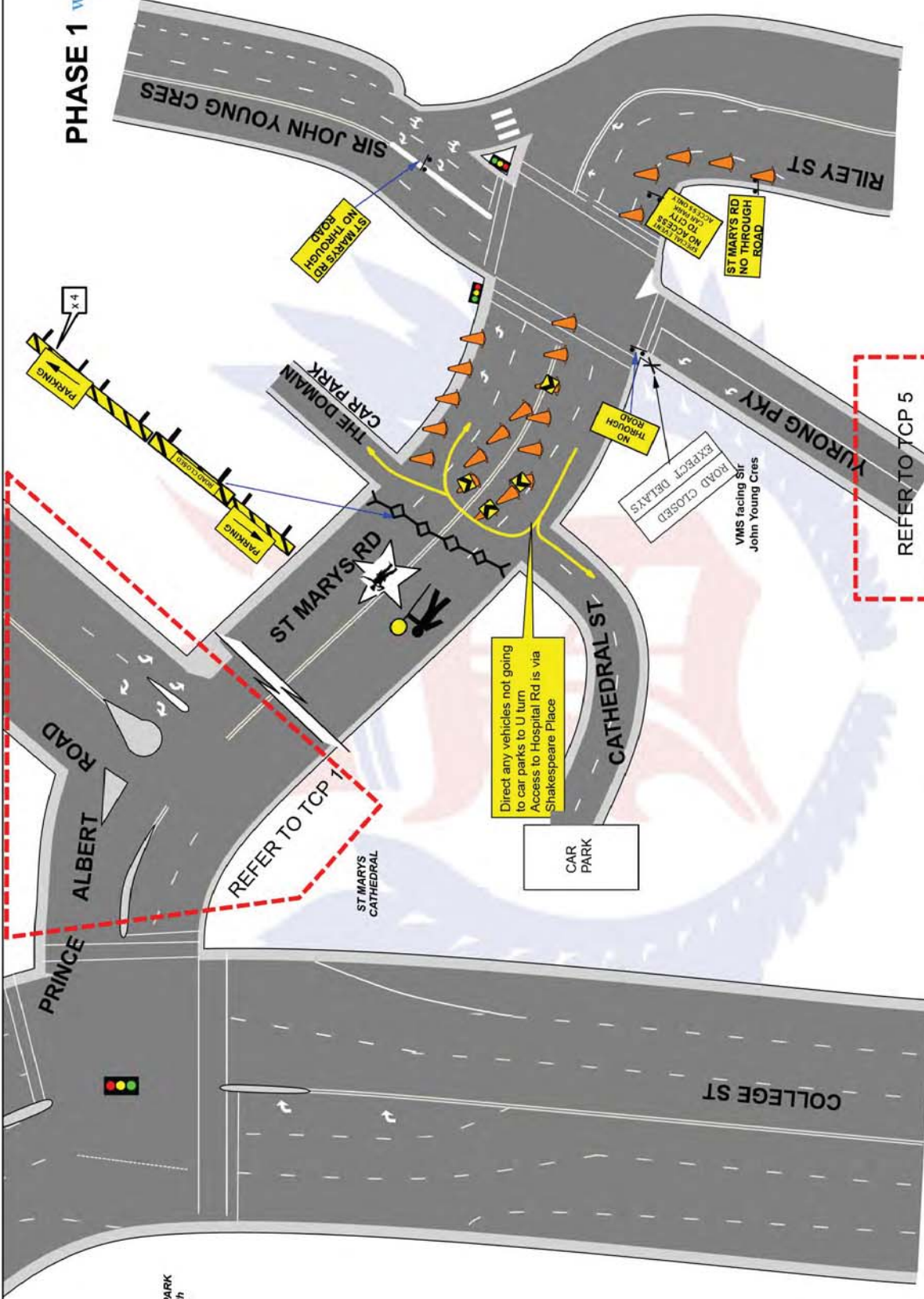

EQUIPMENT	x 3
ROAD CLOSED	x 1
NO THROUGH ROAD	x 35
NO THROUGH ROAD	x 4
NO THROUGH ROAD	x 1
ST MARYS RD NO THROUGH ROAD	x 2
SPECIAL EVENT NO ACCESS TO CITY ACCESS ONLY	x 1
PARKING	x 1
PARKING	x 1

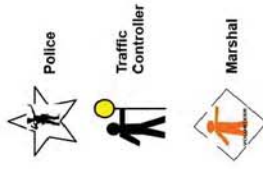

AGENCY	PRIMARY TASK	SECONDARY TASK	STAFF ON-SITE	TIME	MOTHERS DAY CLASSIC	TCP
TMC	Assist with road closures					TCS
POLICE	Implement road closures		1	0600-1000	St Marys Rd at Cathedral St, Sydney	DATE Sun 13 May 18
WHO DARES	Implement road closures	Deliver signage	1	0600-1000	St Marys Rd Closed btw Cathedral St and Prince Albert St	SCALE Not to Scale
MARSHAL	Assist Police & TMC with road closures					Drawn By: Greg Mooney RTA Cert. 2253016656

EQUIPMENT

- ROAD CLOSED SIGN x 3
- ROAD CLOSED SIGN x 2
- ROAD CLOSED SIGN x 25
- ROAD CLOSED SIGN x 2
- NO RIGHT TURN SIGN x 1
- NO RIGHT TURN SIGN x 1

HYDE PARK North

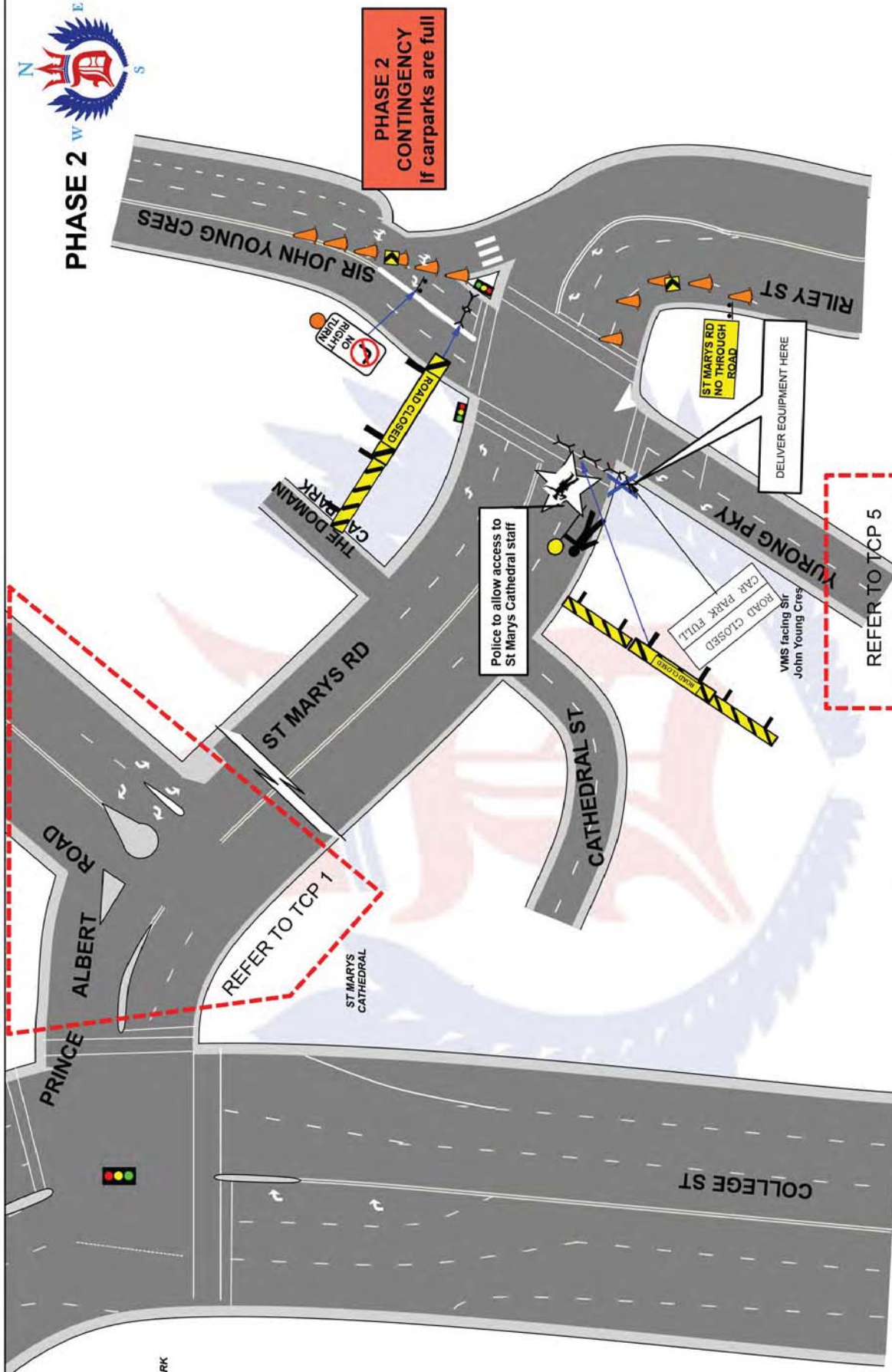

AGENCY	PRIMARY TASK	SECONDARY TASK	STAFF ON-SITE	TIME	MOTHERS DAY CLASSIC	TCP
RMS	Assist with road closures					TCS
POLICE	Implement road closures		Relocate staff from TCP 3 A			DATE
WHO DARES	Implement road closures	Deliver signage				SCALE
MARSHAL	Assist Police & RMS with road closures					Drawn By:
						3 b
						Sun 13 May 18
						Not to Scale
						Greg Mooney RTA Cert. 2293016656

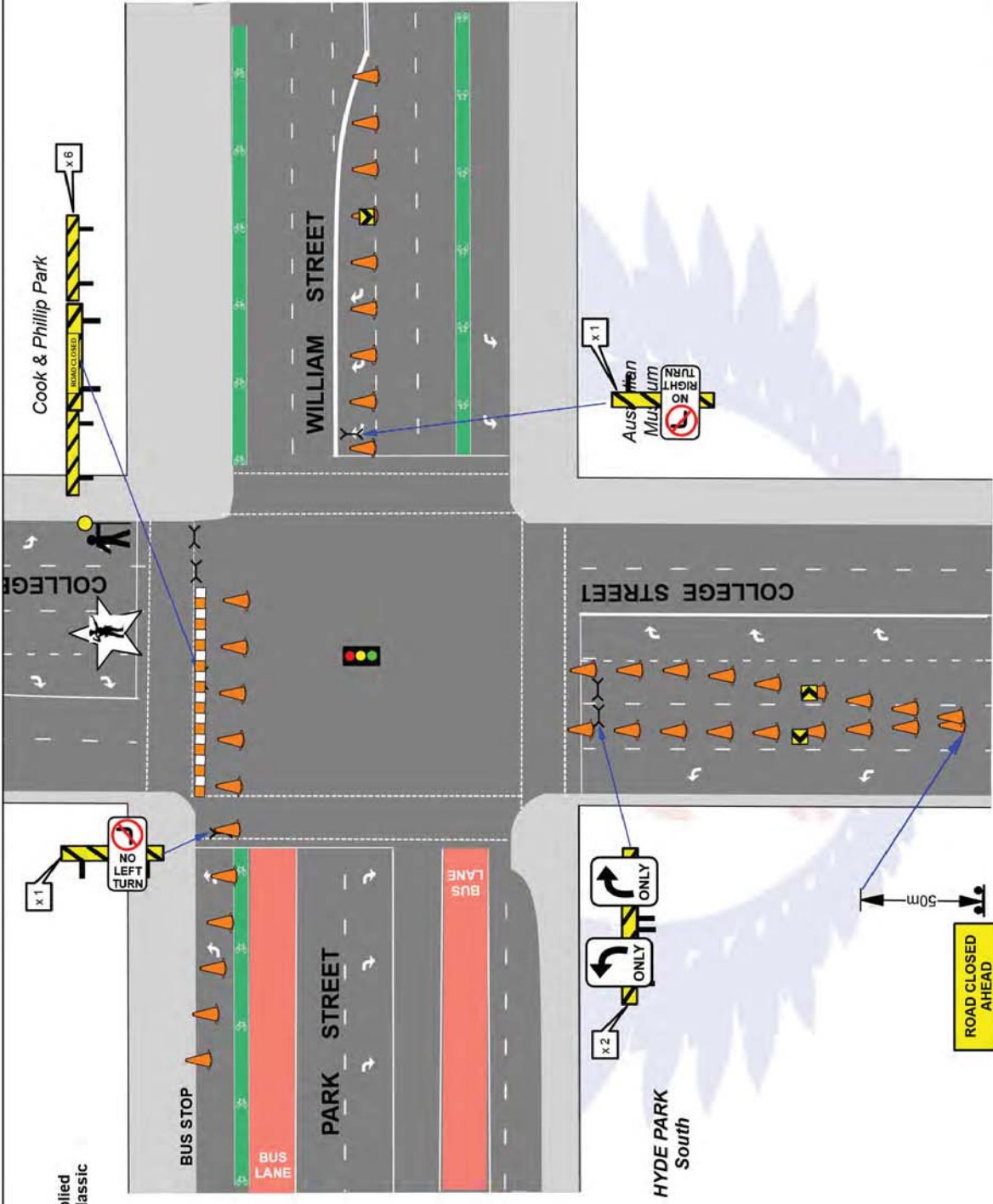

8 x Waterfills supplied by Mothers Day Classic

- EQUIPMENT**
- x 9
 - x 1
 - x 50
 - x 3
 - x 1
 - x 1
 - x 1

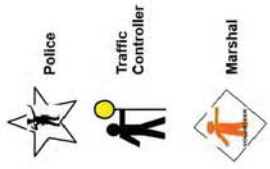

TCP	4
TCS	315
DATE	Sun 13 May 18
SCALE	Not to Scale
Drawn By:	Greg Mooney RTA Cert. 2253016656

College St, William St and Park St, Sydney
College St Closed btw William St and St Marys Rd

	2	0600-1000
	1	0600-1000

AGENCY	PRIM
TMC	Assist with road closures
POLICE	Implement road closures
WHO DARES	Implement road closures
MARSHAL	Assist Police & TMC with road closures

Who Dares Pty Ltd accepts no liability for the implementation or execution of this TCP unless undertaken by authorised Who Dares personnel. ALL TRAFFIC CONTROL PLANS ARE COPYRIGHT/PROPERTY OF WHO DARES PTY LTD AND ARE NOT TRANSFERABLE UNLESS AUTHORISED BY WHO DARES PTY LTD.

Revised 20 Nov 2017

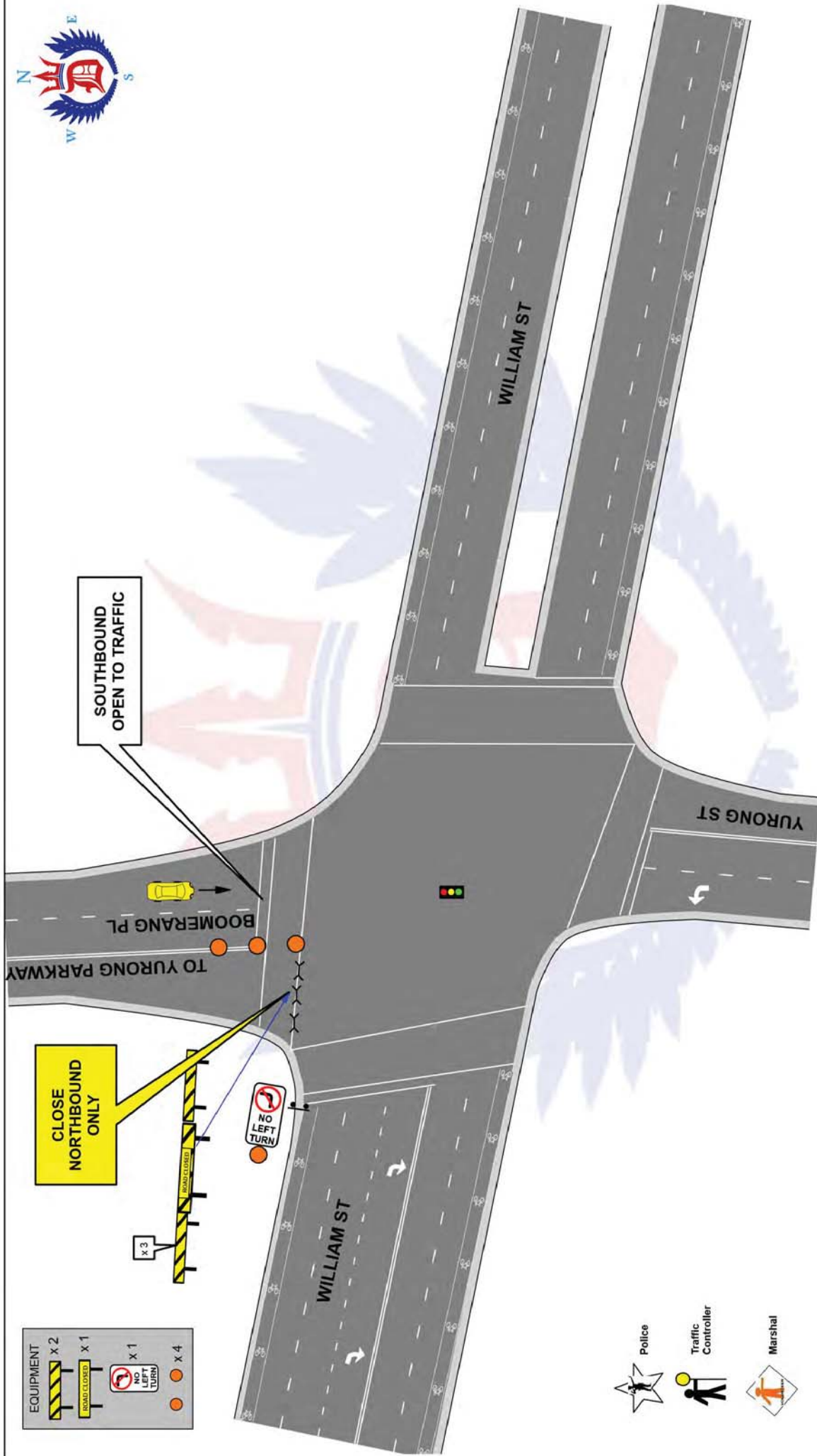

AGENCY	PRIMARY TASK	SECONDARY TASK	STAFF ON-SITE	TIME	MOTHERS DAY CLASSIC	TCP	5
TMC	Assist with road closures				William St and Boomerang Pkwy/Yurong Parkway, Sydney	TCS	3142
POLICE						DATE	Sun 13 May 18
WHO DARES	Implement road closures	Deliver signage		0600-1000	Boomerang Pkwy/Yurong Pkw Closed btw William St and St Marys Rd north bound only	SCALE	Not to Scale
MARSHAL						Drawn By:	Greg Mooney RTA Cert. 2293016656

Who Dares Pty Ltd accepts no liability for the implementation or execution of this TCP unless undertaken by authorised Who Dares personnel.
ALL TRAFFIC CONTROL PLANS ARE COPYRIGHT/PROPERTY OF WHO DARES PTY LTD AND ARE NOT TRANSFERABLE UNLESS AUTHORISED BY WHO DARES PTY LTD.

Revised 20 Nov 2017

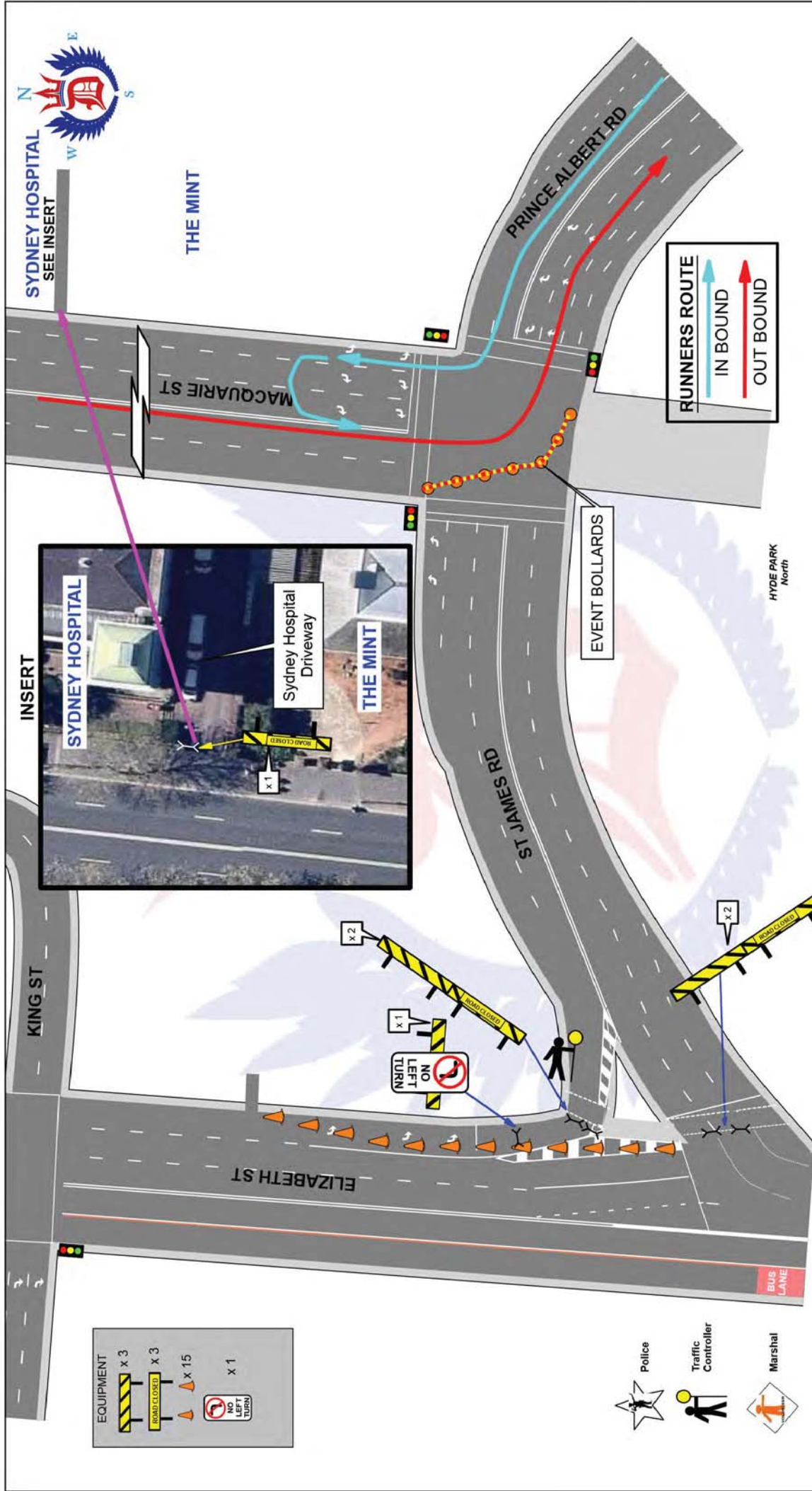

AGENCY	PRIMARY TASK	SECONDARY TASK	STAFF ON-SITE	TIME	MOTHERS DAY CLASSIC	TCP
TMC	Monitor Road Closures				Elizabeth St & St James Rd, Sydney	TCS Elizabeth St 269 Macquarie St 276
POLICE					No left turn from Elizabeth St Southbound into St James Rd.	DATE Sun 13 May 18
WHO DARES	Implement road closures	Deliver signage	1	0600-1000		SCALE Not to Scale
MARSHAL						Drawn By: Greg Mooney RTA Cert. 2253016656

Who Dares Pty Ltd accepts no liability for the implementation or execution of this TCP unless undertaken by authorised Who Dares personnel. ALL TRAFFIC CONTROL PLANS ARE COPYRIGHT/PROPERTY OF WHO DARES PTY LTD AND ARE NOT TRANSFERABLE UNLESS AUTHORISED BY WHO DARES PTY LTD.

Revised 20 Nov 2017

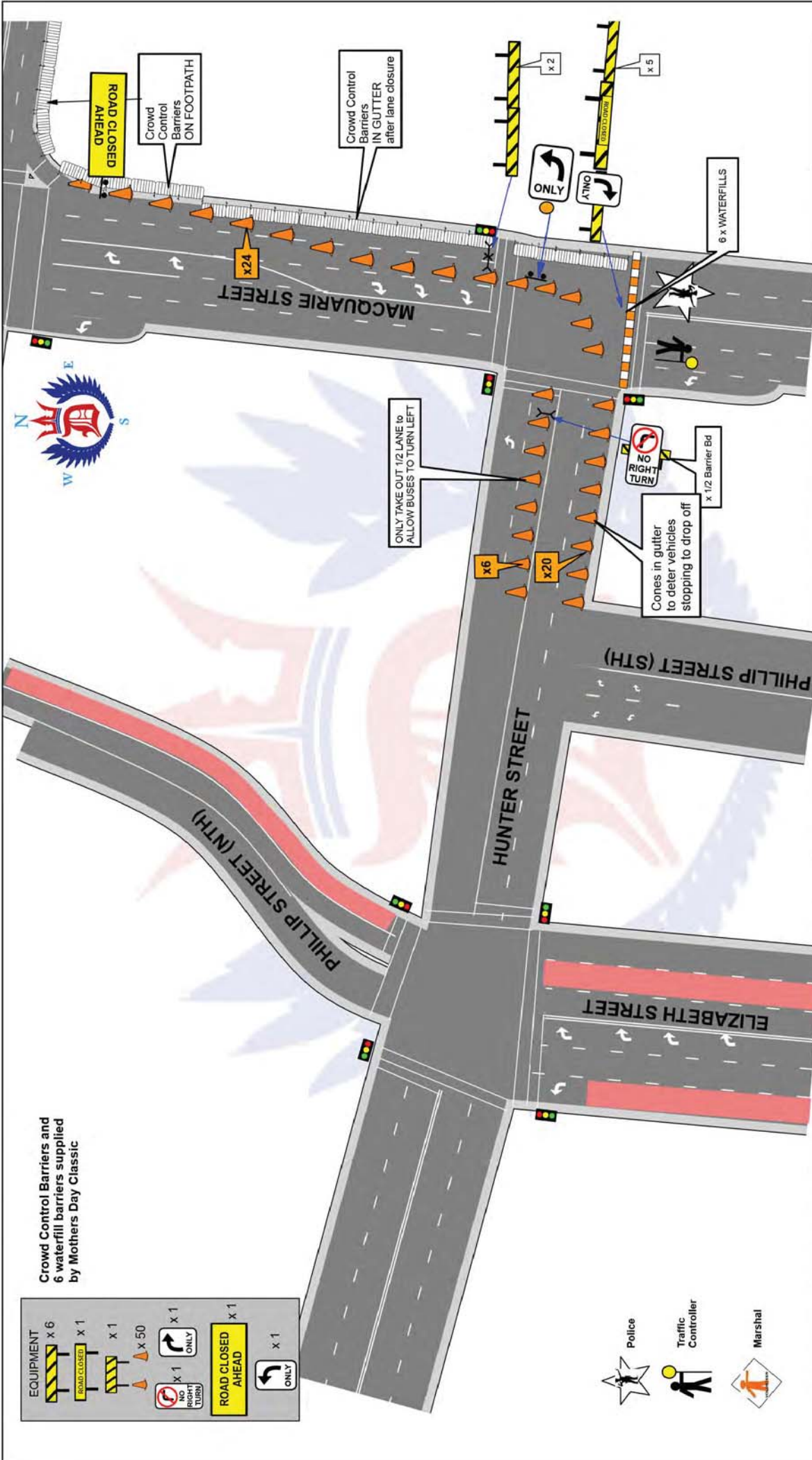

Crowd Control Barriers and 6 waterfill barriers supplied by Mothers Day Classic

- EQUIPMENT
- x 6 [Barrier]
 - x 1 [ROAD CLOSED AHEAD sign]
 - x 1 [Barrier]
 - x 50 [Cone]
 - x 1 [NO RIGHT TURN sign]
 - x 1 [ONLY sign]
 - x 1 [ROAD CLOSED AHEAD sign]
 - x 1 [ONLY sign]

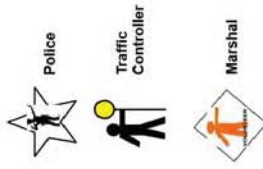

AGENCY	PRIMARY TASK	SECONDARY TASK	STAFF ON-SITE	TIME	MOTHERS DAY CLASSIC		
TMC	Monitor Road Closures				TCP	TCS	7
POLICE	Implement road closures		1	0600-1000	DATE		Sun 13 May 18
WHO DARES	Implement road closures	Deliver signage	1	0600-1000	SCALE		Not to Scale
MARSHAL					Drawn By:		Greg Mooney RTA.Cert. 2253016656

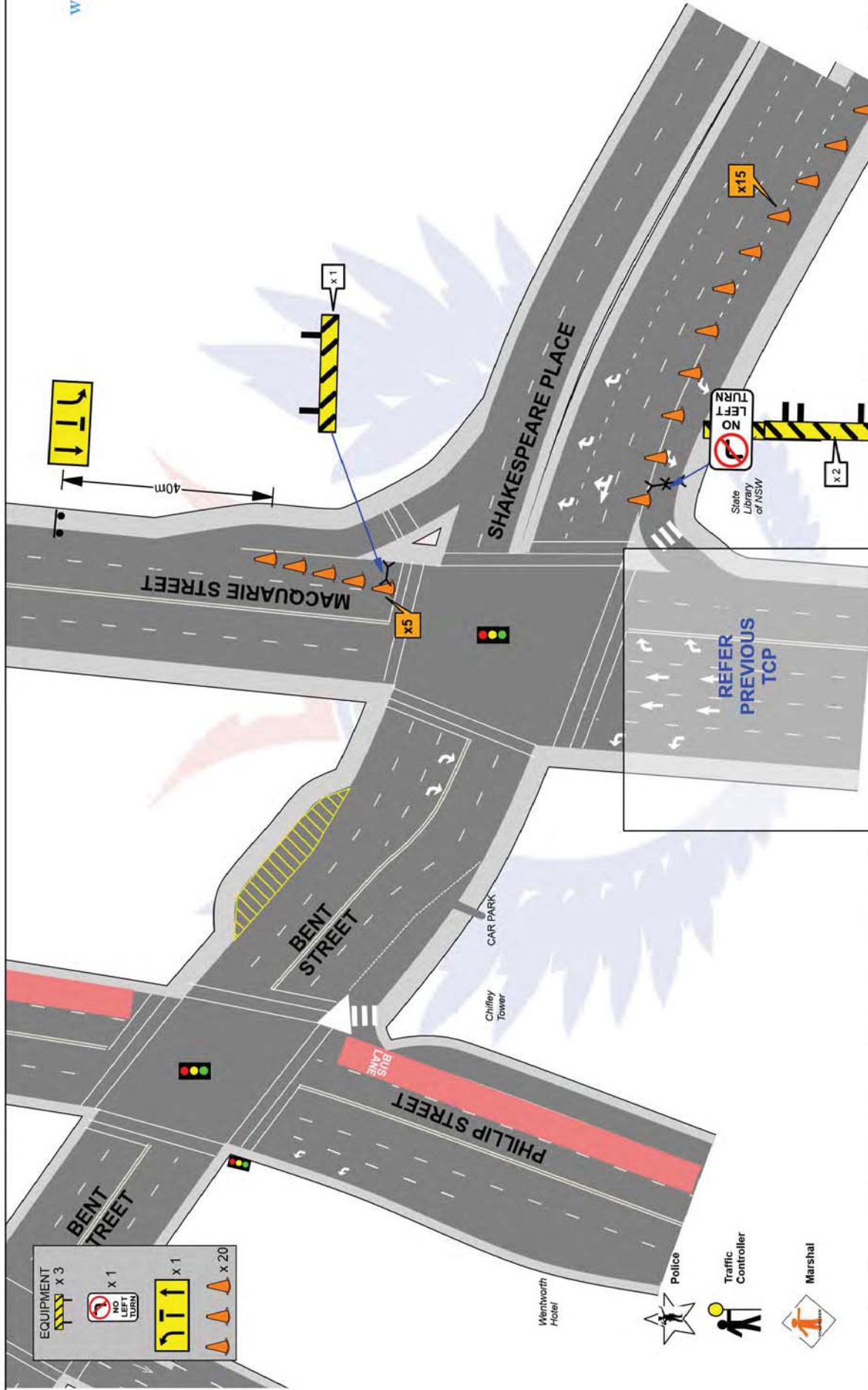

AGENCY	PRIMARY TASK	SECONDARY TASK	STAFF ON-SITE	TIME	MOTHERS DAY CLASSIC	TCP
TMC	Assist with road closures				Macquarie St and Shakespeare PI Sydney	TCS 291
POLICE						DATE Sun 13 May 18
WHO DARES	Implement lane closures	Deliver signage		0600-1000	NO LEFT turn Shakespeare PI to Macquarie St west bound	SCALE Not to Scale
MARSHAL						Drawn By: Greg Mooney RTA.Cert. 2253016656

Who Dares Pty Ltd accepts no liability for the implementation or execution of this TCP unless undertaken by authorised Who Dares personnel.
 ALL TRAFFIC CONTROL PLANS ARE COPYRIGHT/PROPERTY OF WHO DARES PTY LTD AND ARE NOT TRANSFERABLE UNLESS AUTHORISED BY WHO DARES PTY LTD.
 Revised 20 Nov 2017